

**PROTECTED AREAS
AND
GOLDMINING**

SURINAME

MULTIPLE USE MANAEMENT AREA

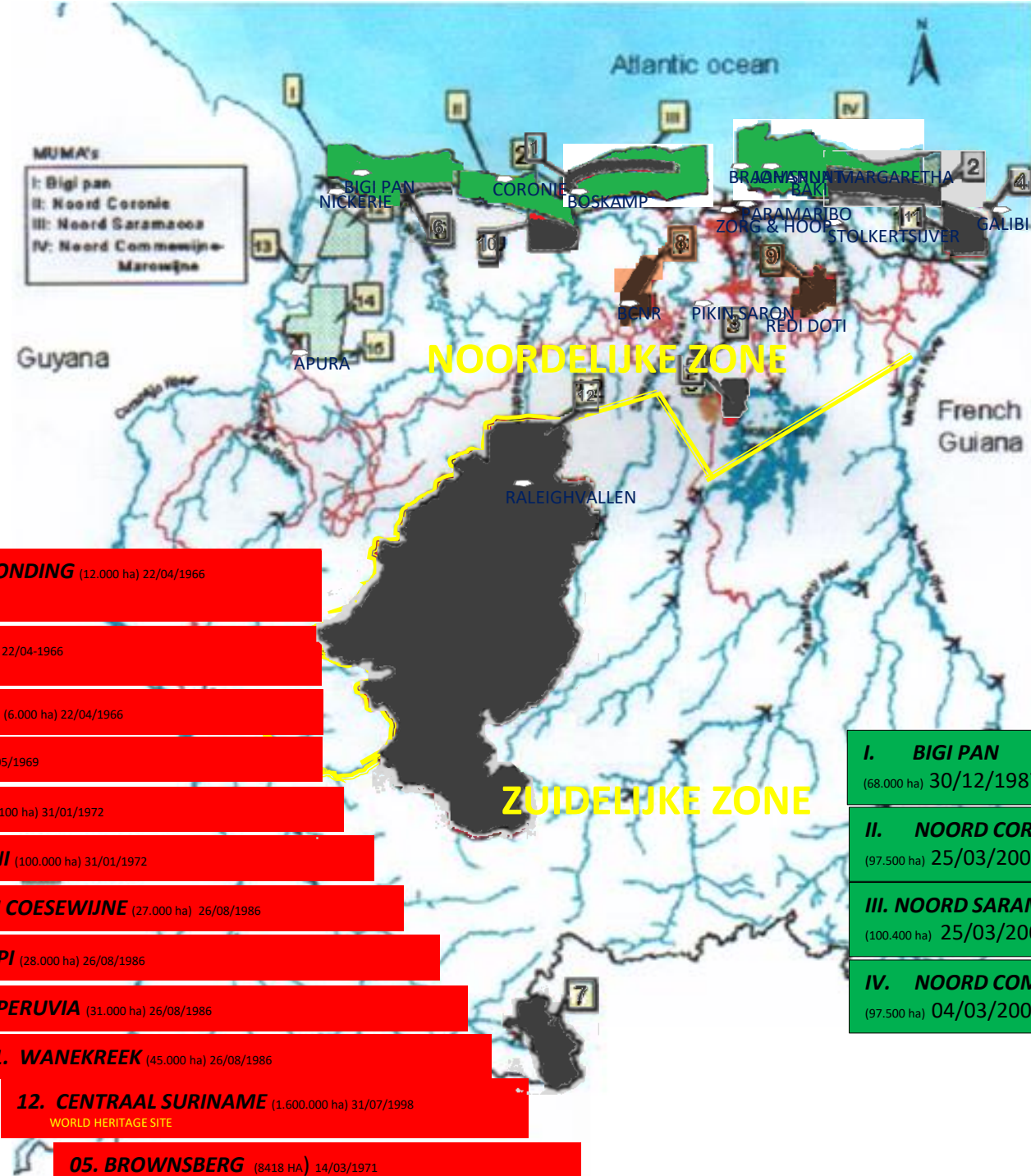

01. COPPENAMIE MONDING (12.000 ha) 22/04/1966
RAMSAR SITE

02. WIA-WIA (36.000 ha) 22/04-1966
WHSRN (1989)

03. BRINCKHEUVEL (6.000 ha) 22/04/1966

04 . GALIBI (4.000 ha) 23/05/1969

06. HERTENRITS (100 ha) 31/01/1972

07. SIPALIWINI (100.000 ha) 31/01/1972

08. BOVEN COESEWIJNE (27.000 ha) 26/08/1986

09. COPI (28.000 ha) 26/08/1986

10. PERUVIA (31.000 ha) 26/08/1986

11. WANEKREEK (45.000 ha) 26/08/1986

12. CENTRAAL SURINAME (1.600.000 ha) 31/07/1998
WORLD HERITAGE SITE

05. BROWNSBERG (8418 HA) 14/03/1971

I. BIGI PAN
(68.000 ha) 30/12/1987 WHSRN (1989)

II. NOORD CORONIE
(97.500 ha) 25/03/2001

III. NOORD SARAMACCA
(100.400 ha) 25/03/2001

IV. NOORD COMMEWIJNE/MAROWIJNE
(97.500 ha) 04/03/2002

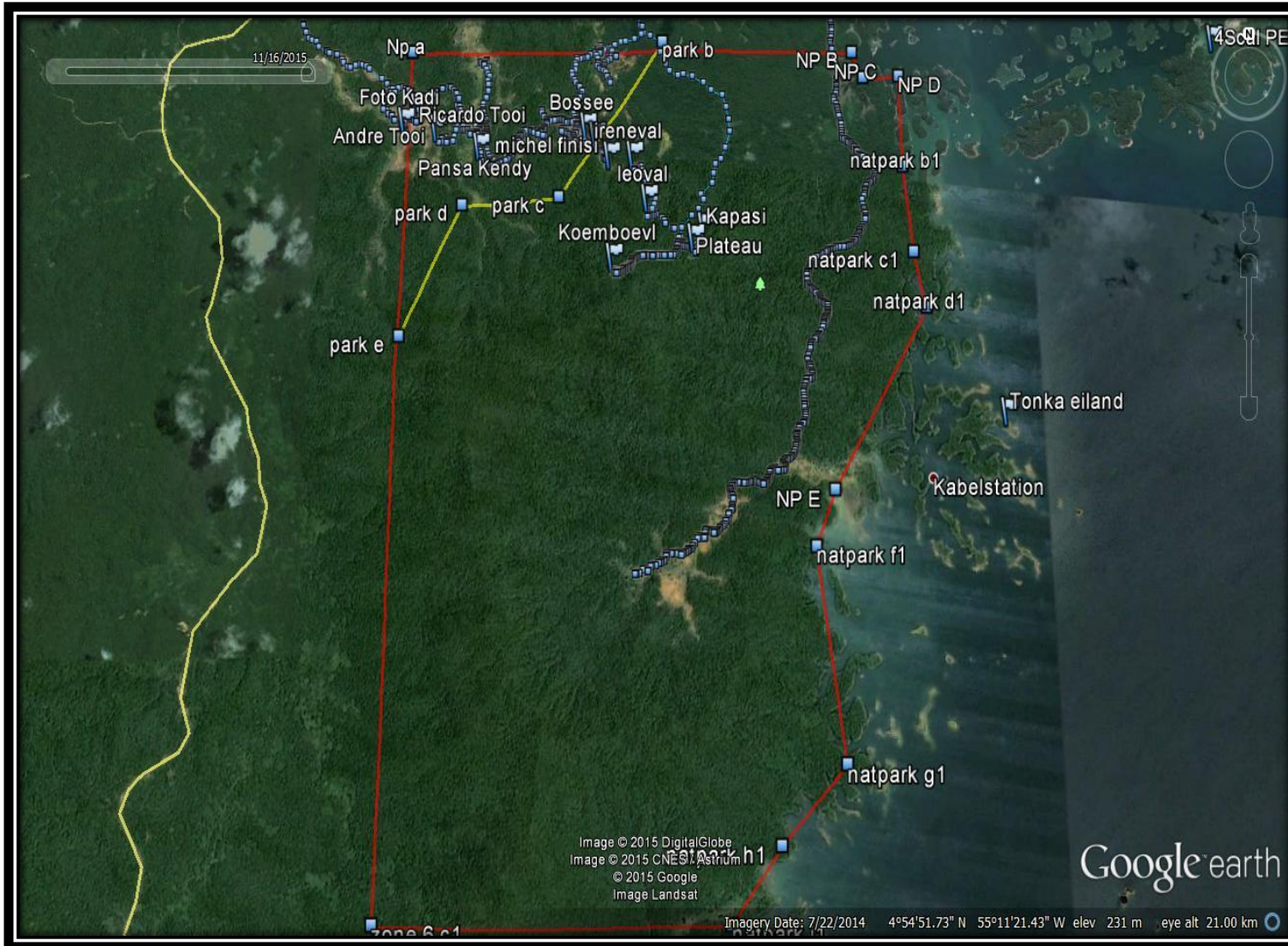

Rood:
Natuurpark
Brownsberg

Geel:
Toegestane
zone binnen
Natuurpark





www.gonini..com

